Stimme in E♭

Tochter Zion

Vorspiel

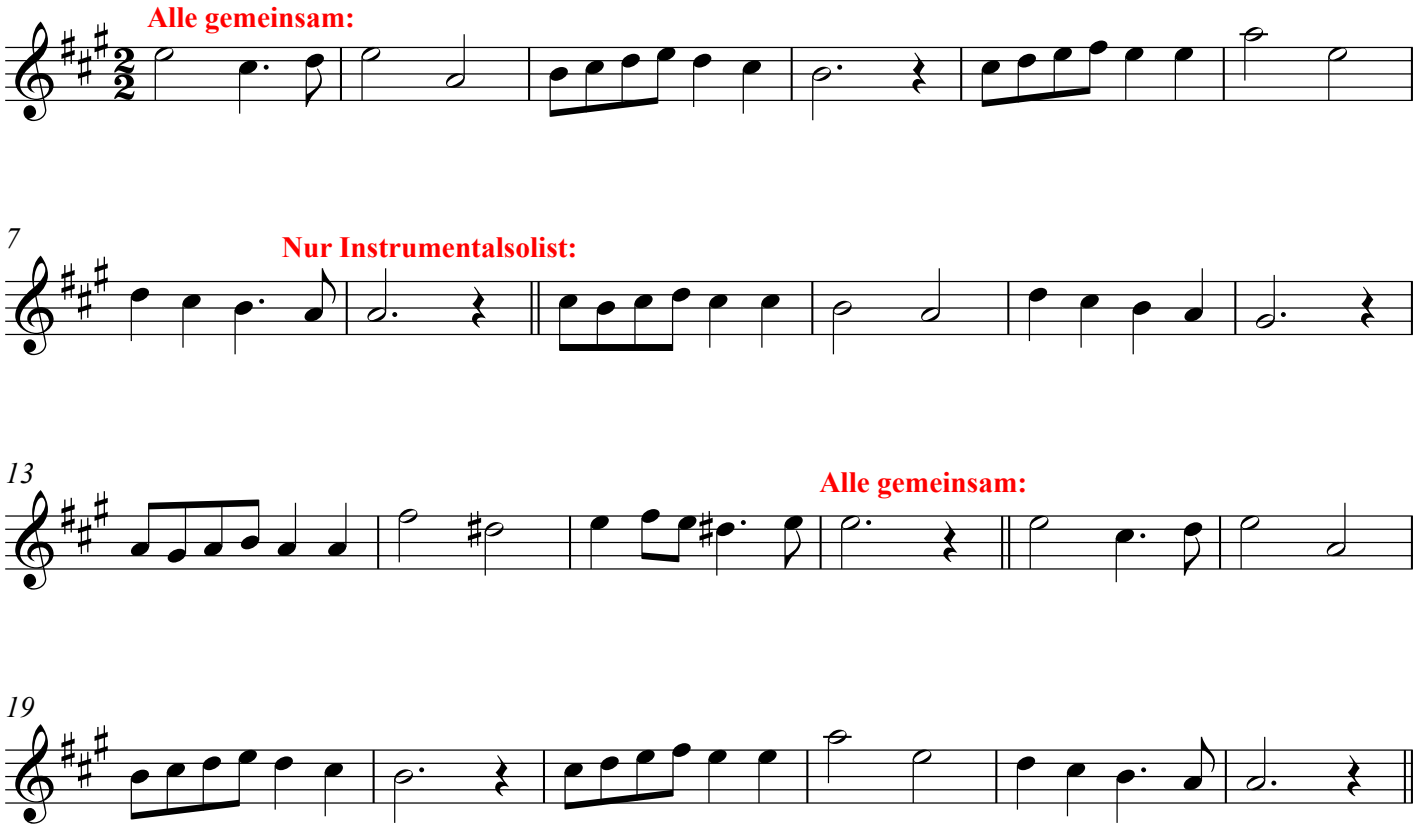
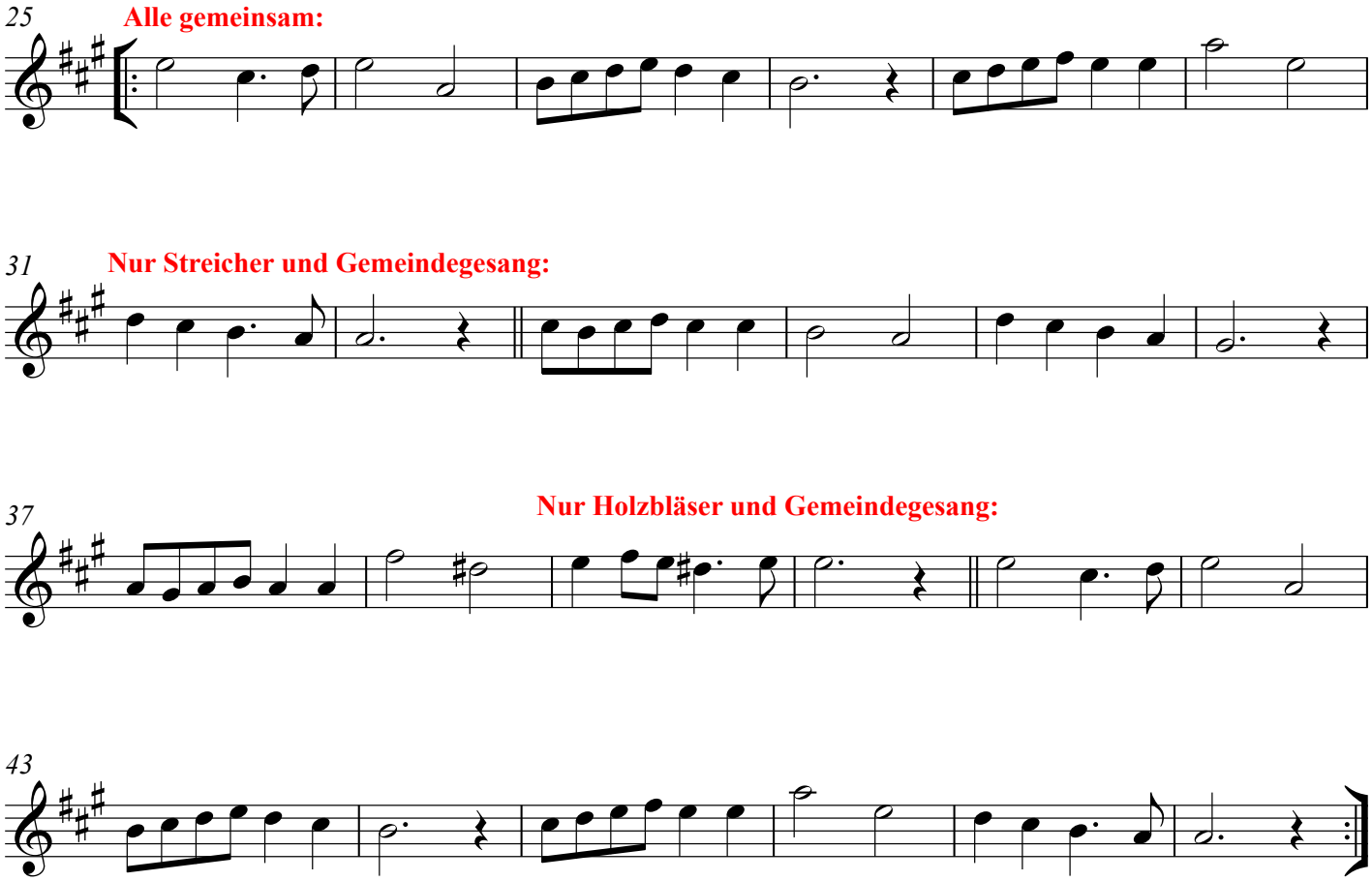
Strophen