Stimme in B♭
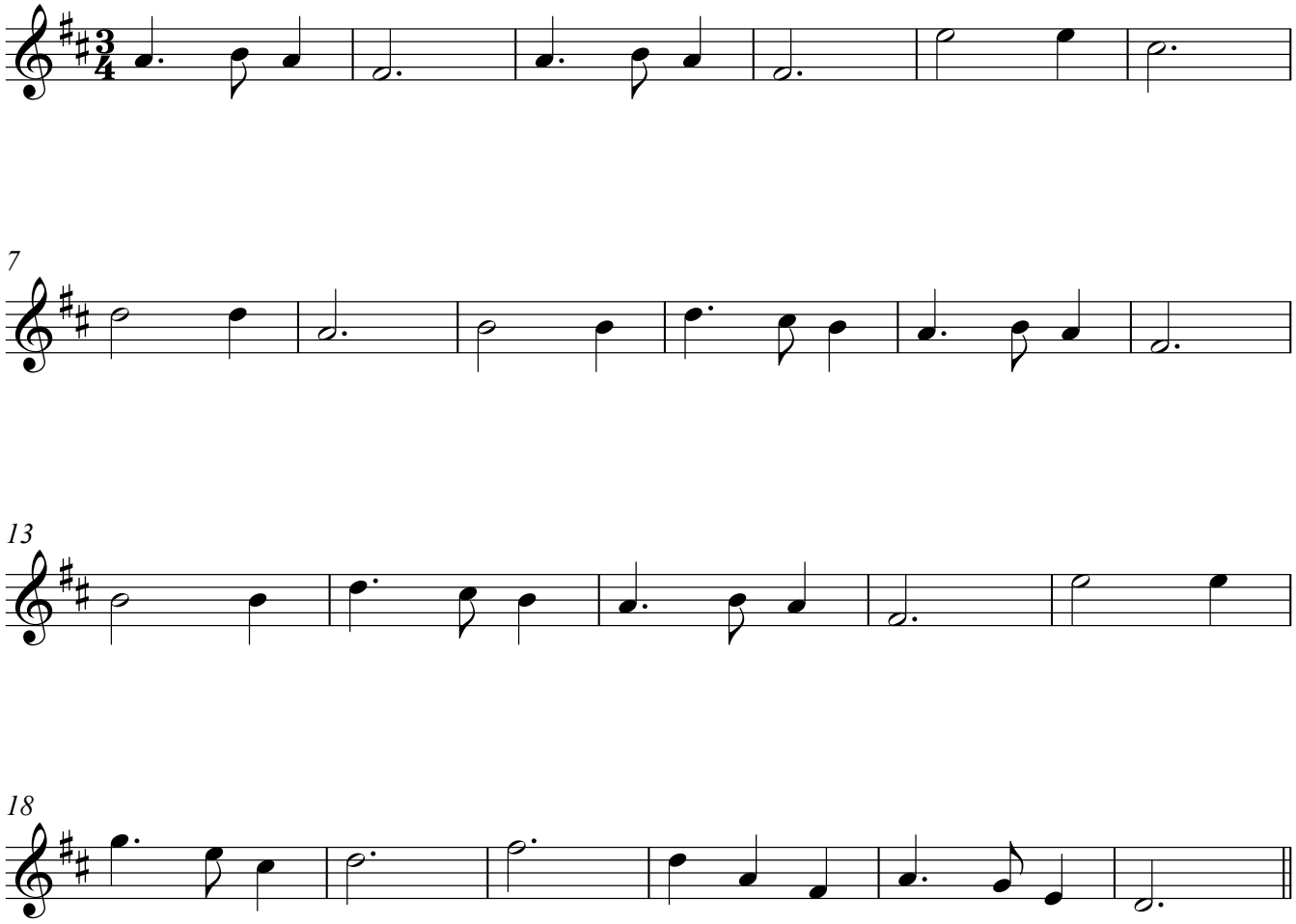
Stille Nacht